PRIMO PIANO

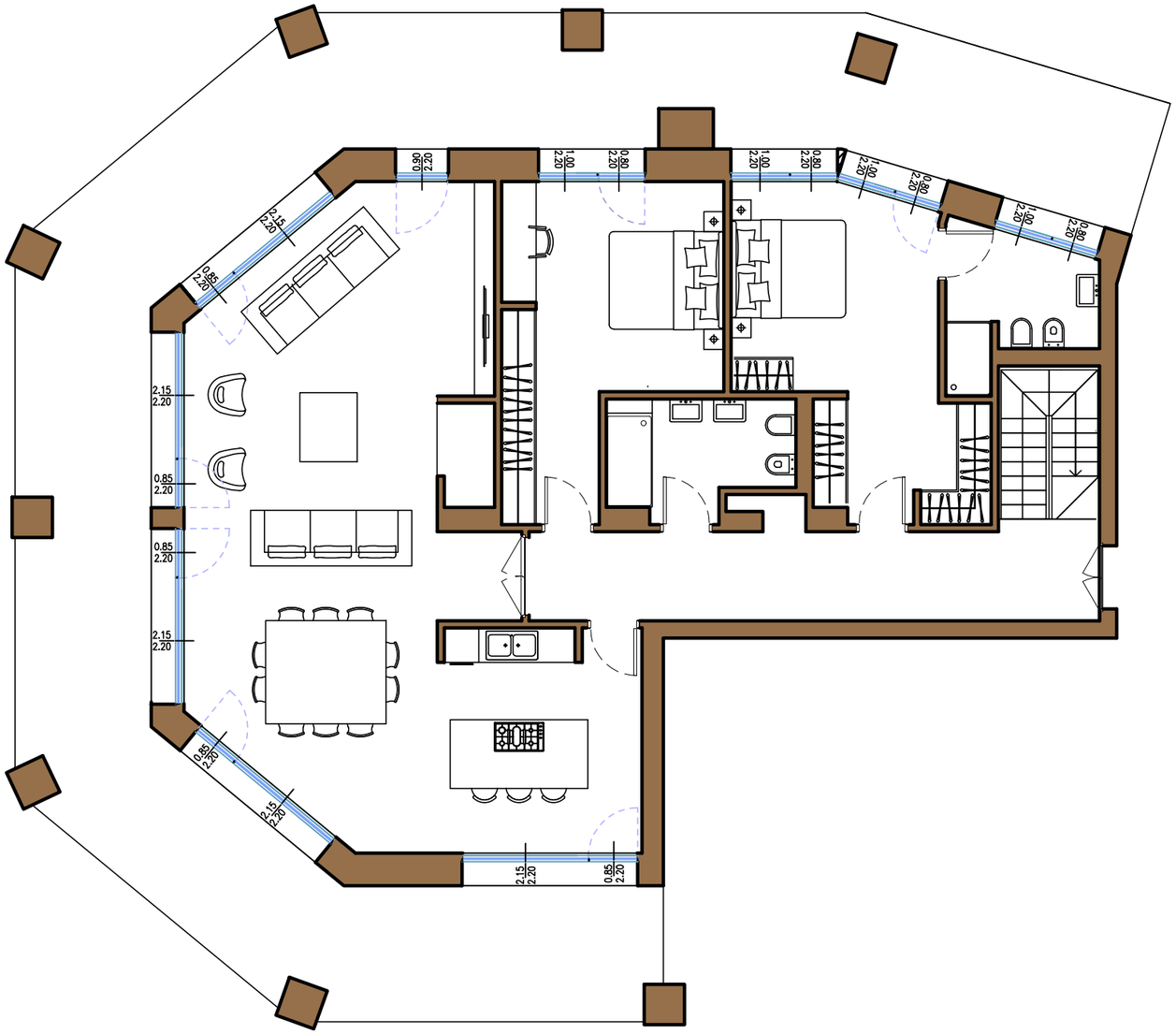

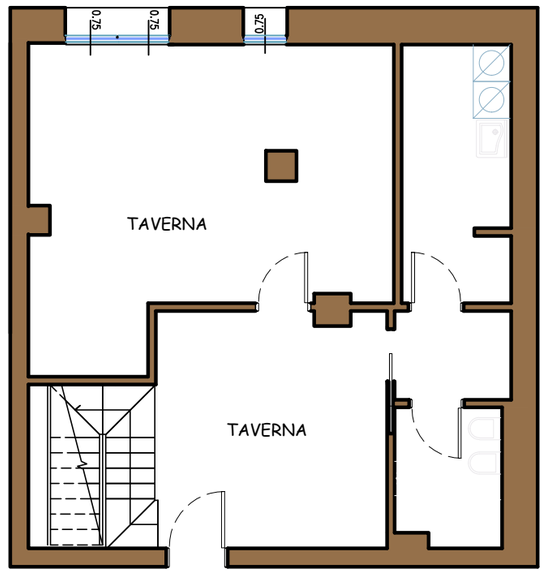

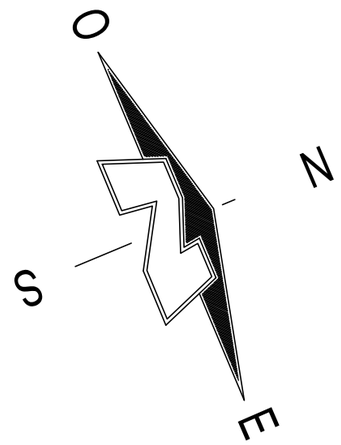

scala 1:100